SOLEMNIS HAEC FESTIVITAS

88.88

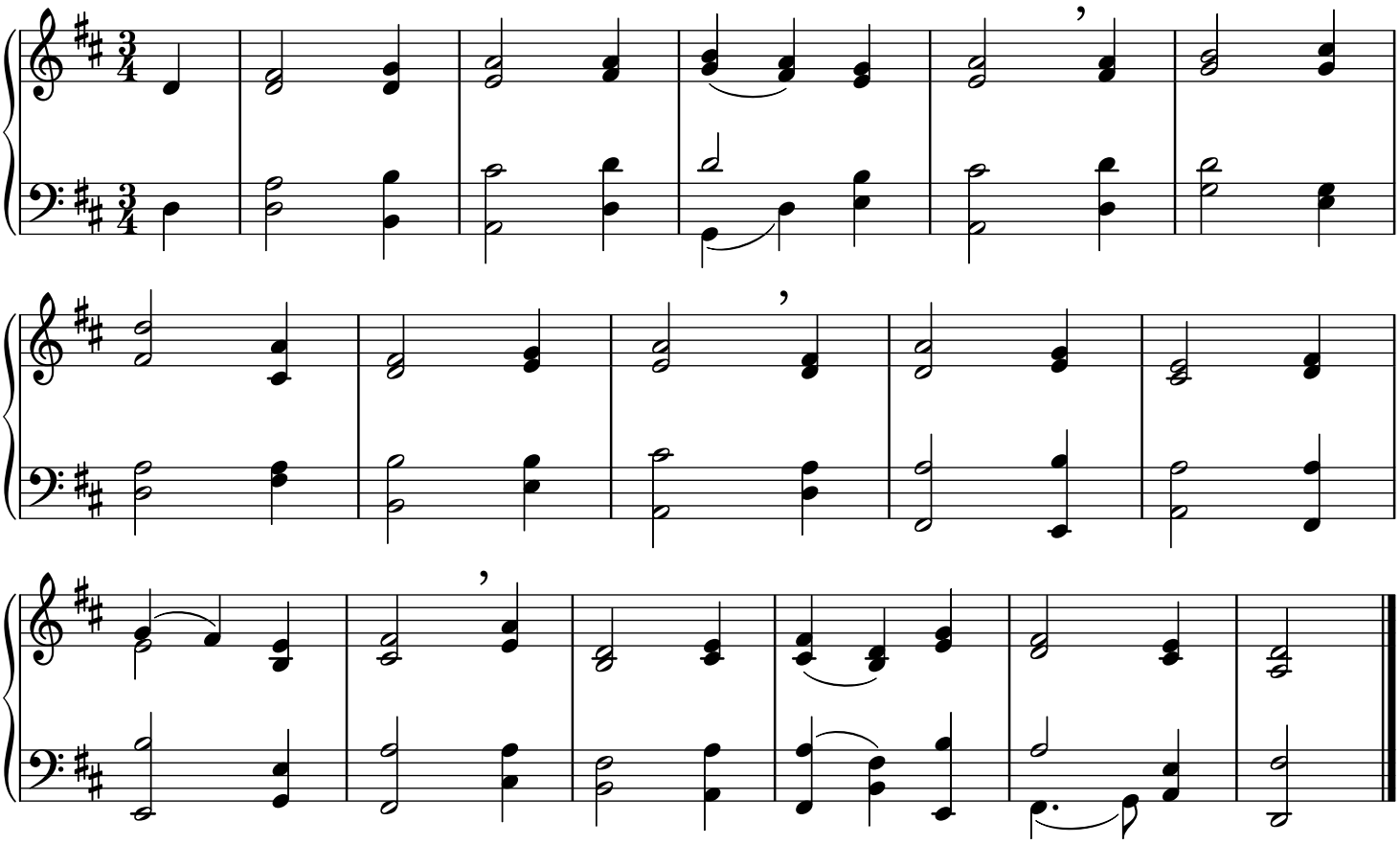

Music: SOLEMNIS HAEC FESTIVITAS; melody from “Graduale Parisiense” (Paris Gradual), 1685.